

S I X

PAIGE BROOK

GRANDS DUOS

BRILLIANS ET FACILES

POUR DEUX FLUTES

DÉDIÉS

À

MR. FLORISONE

PAR

L. DROUET

Première Flûte de la Musique du Roi
II Partie

BERLIN,

chez Adolphe Martin, Schlesinger

Libraire et Éditeur de Musique

Op. 74.

N. 1058-59.

Prix R. 2.

2^e Partie

Allegro

4^e
DUO.

M.V.

Dim

p

M.V.

cres

Dim

M.V.

p

cres

M.V.

tr

p

p

FLAUTO 1°

f

mf

p *mf*

Andante
Cantabile

pp

13

Allegro
 Rondo
 mf

Dim

mf

p

M.V.

p

M.V.

- Staff 1:** Starts with a *Dim* marking, followed by a *p* marking.
- Staff 2:** Features a *mf* marking and a *cres* marking.
- Staff 3:** Includes a *Dim* marking and a *p* marking.
- Staff 4:** Contains a *p* marking.
- Staff 5:** Shows a *f* marking and a *mf* marking.
- Staff 6:** Includes a *cres* marking and a *f* marking.
- Staff 7:** Features a *p* marking, a *cres* marking, and a *mf* marking.
- Staff 8:** Contains a *mf.* marking, a *p* marking, and a *cres* marking.
- Staff 9:** Includes a *mf.* marking, a *p* marking, and a *cres* marking.
- Staff 10:** Shows a *f* marking and a *tr* (trill) marking.
- Staff 11:** Features a *cres* marking, a *f* marking, and a *p* marking.
- Staff 12:** Includes a *f* marking, a *p* marking, and a *Rit* (ritardando) marking.

5.^e
DUO

Allegro

Dim

cres

FLAUTO I.

mf

Dim

mf

cres

tr

cres

tr

tr

tr

tr

tr

tr

tr

tr

tr

tr

FLAUTO 1^o

- Staff 1: *f*
- Staff 2: *p*
- Staff 3: *cres*, *f*
- Staff 4: *p*, *f*, *p*
- Staff 5: *f*, *Dim*
- Staff 6: *p*
- Staff 7: *cres*, *f*
- Staff 8: *p*, *mf*
- Staff 9: *Dim*, *p*
- Staff 10: *cres*, *Dim*
- Staff 11: *cres*, *Dim*
- Staff 12: *p*

FLAUTO 1.º

FLAUTO 1°

Poco Adagio

Andante
Pastoral

Sempre Piano

Polacca.

FLAUTO 1°

2

f

Accelerando il Tempo poco a poco

tr mf

cres f

Dim tr tr

p

cres ff

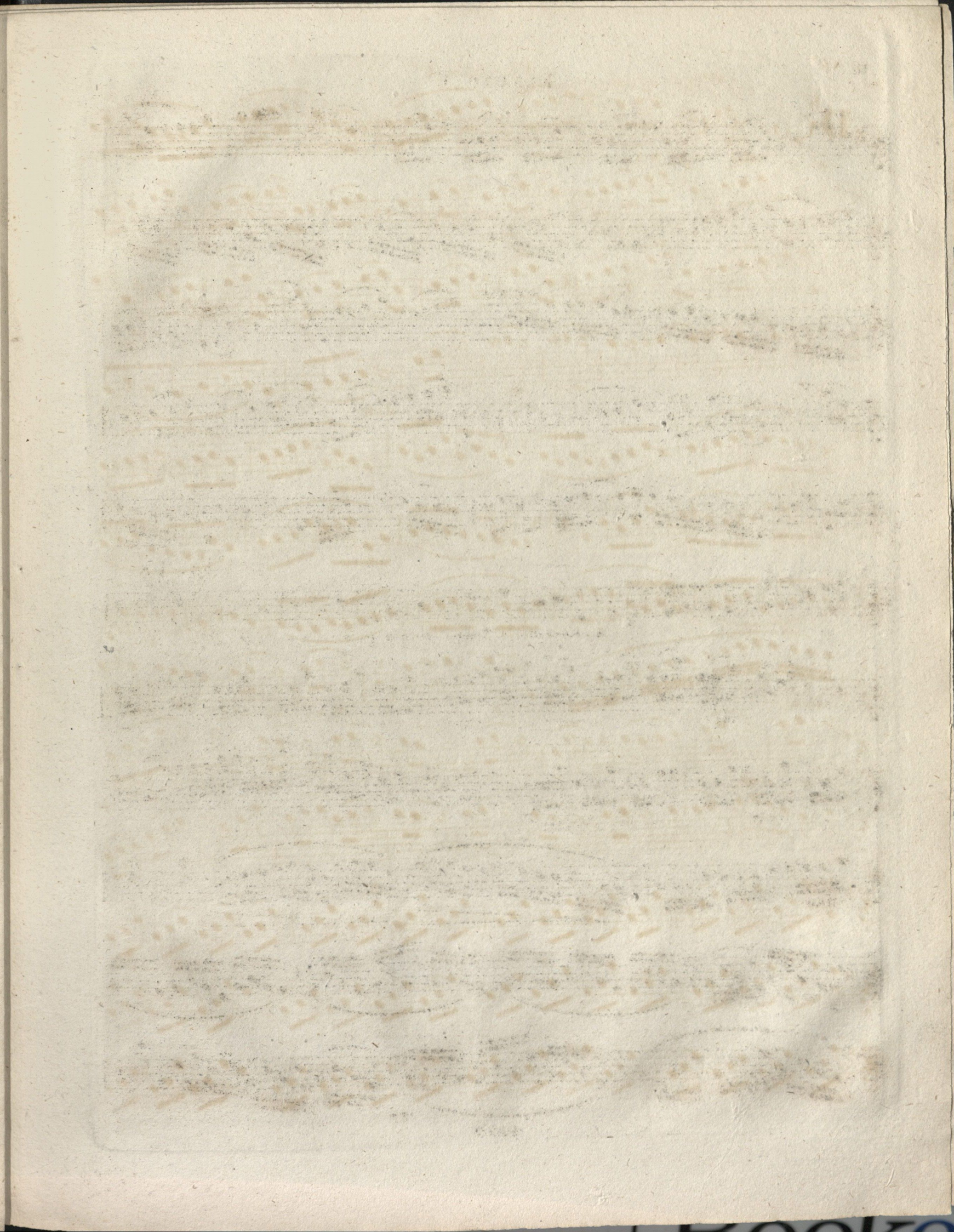

Allegro agitato

6^e
DUO

FLAUTO 1°

Cantabile

Adagio

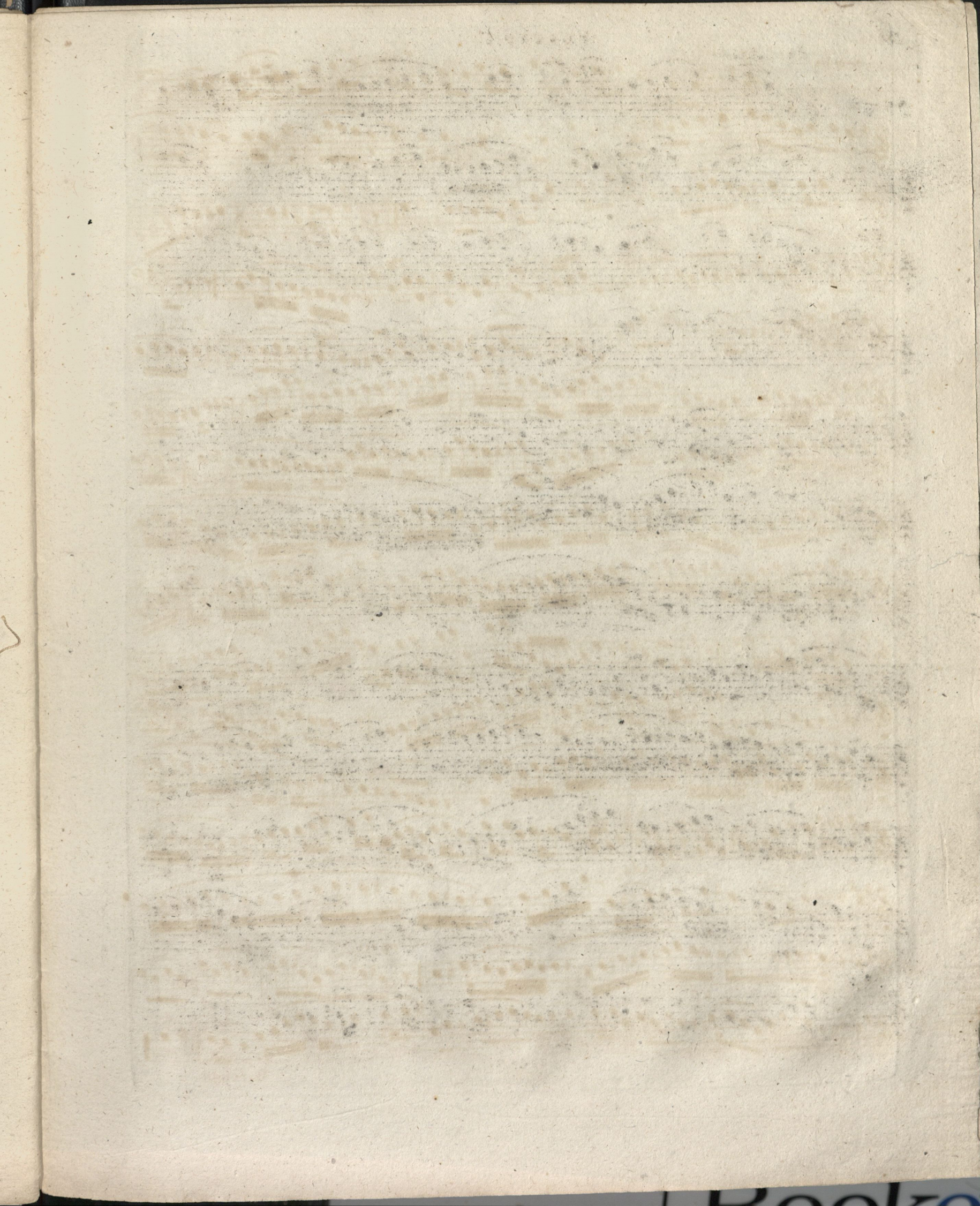

ARIA
con Variacione

Allegro

1^{re} Var

Dim p

2^e Var

3^e Var p

4^e Var dol Adagio

cres Rit pp

Morendo

5^e Var

FLAUTO 1^o

25

